



MASTERPLAN DEVELOPMENT:  
PHASE 01

ST PATRICK'S & ST.HEDWIG'S PARISHES  
309 S. TAYLOR ST. SOUTH BEND, INDIANA



SPRING 2022 GRADUATE STUDIO- PHILIP BESS  
SAM USLE, PATRICK BECK, SHAUNI PRIYAM SIKDER

Existing 1960s Buildings to be Demolished (as indicated)

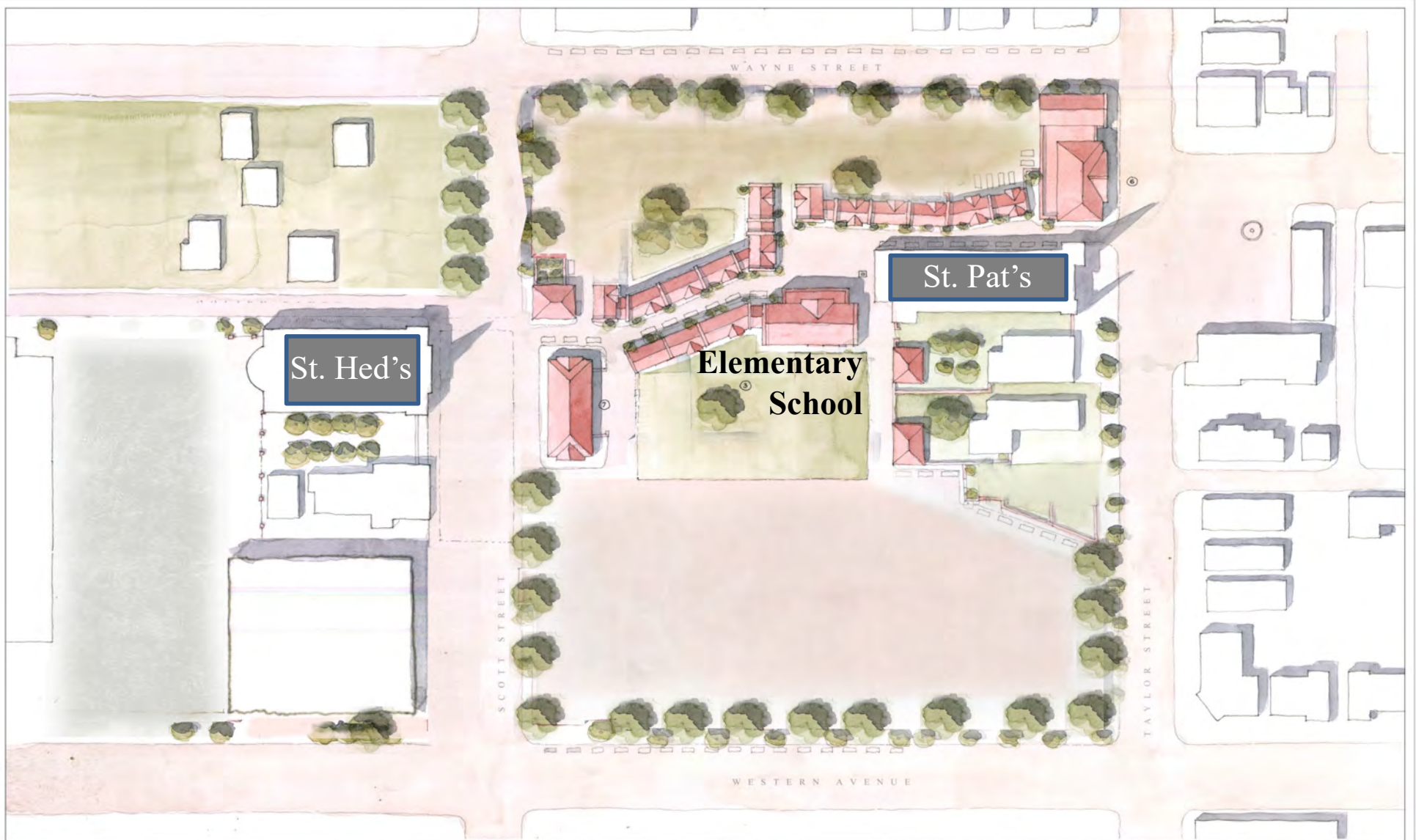

MASTERPLAN DEVELOPMENT:  
PHASE 02

ST PATRICK'S & ST.HEDWIG'S PARISHES  
309 S. TAYLOR ST. SOUTH BEND, INDIANA



SPRING 2022 GRADUATE STUDIO- PHILIP BESS  
SAM USLE, PATRICK BECK, SHAUNI PRIYAM SIKDER

Master Plan Development Phase I  
making a "complete street" with visual connection between the existing churches

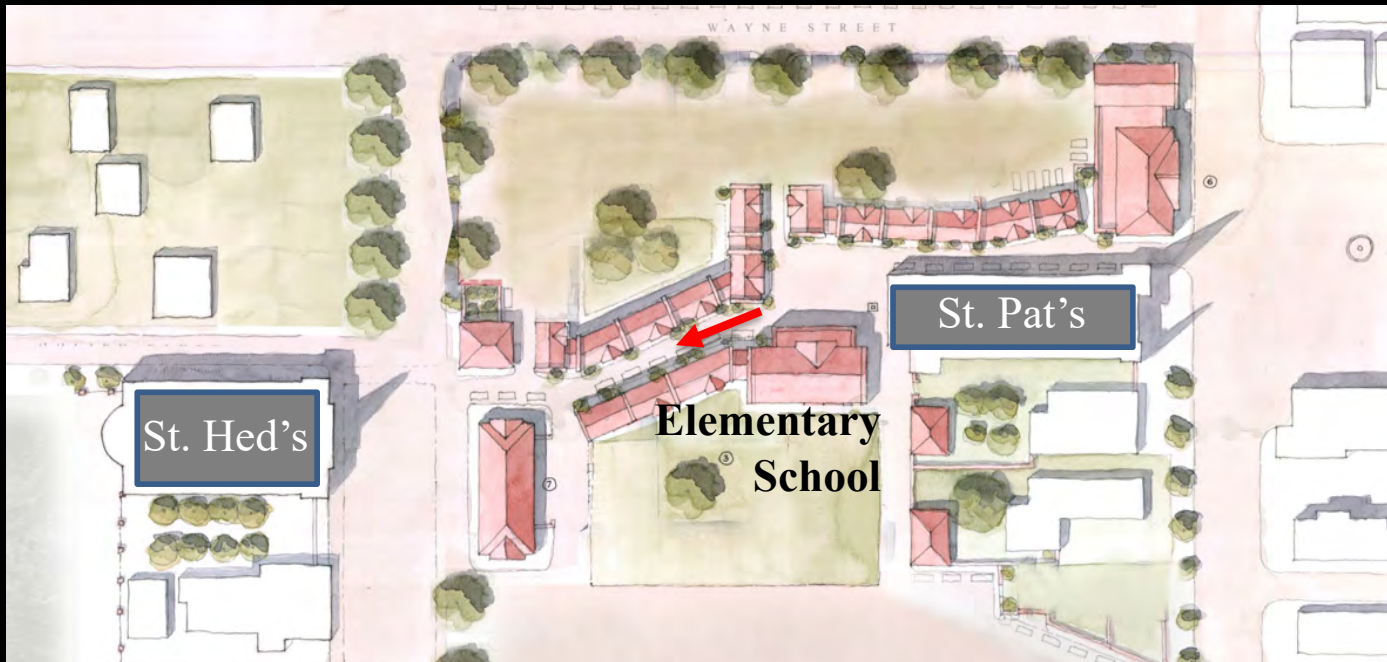

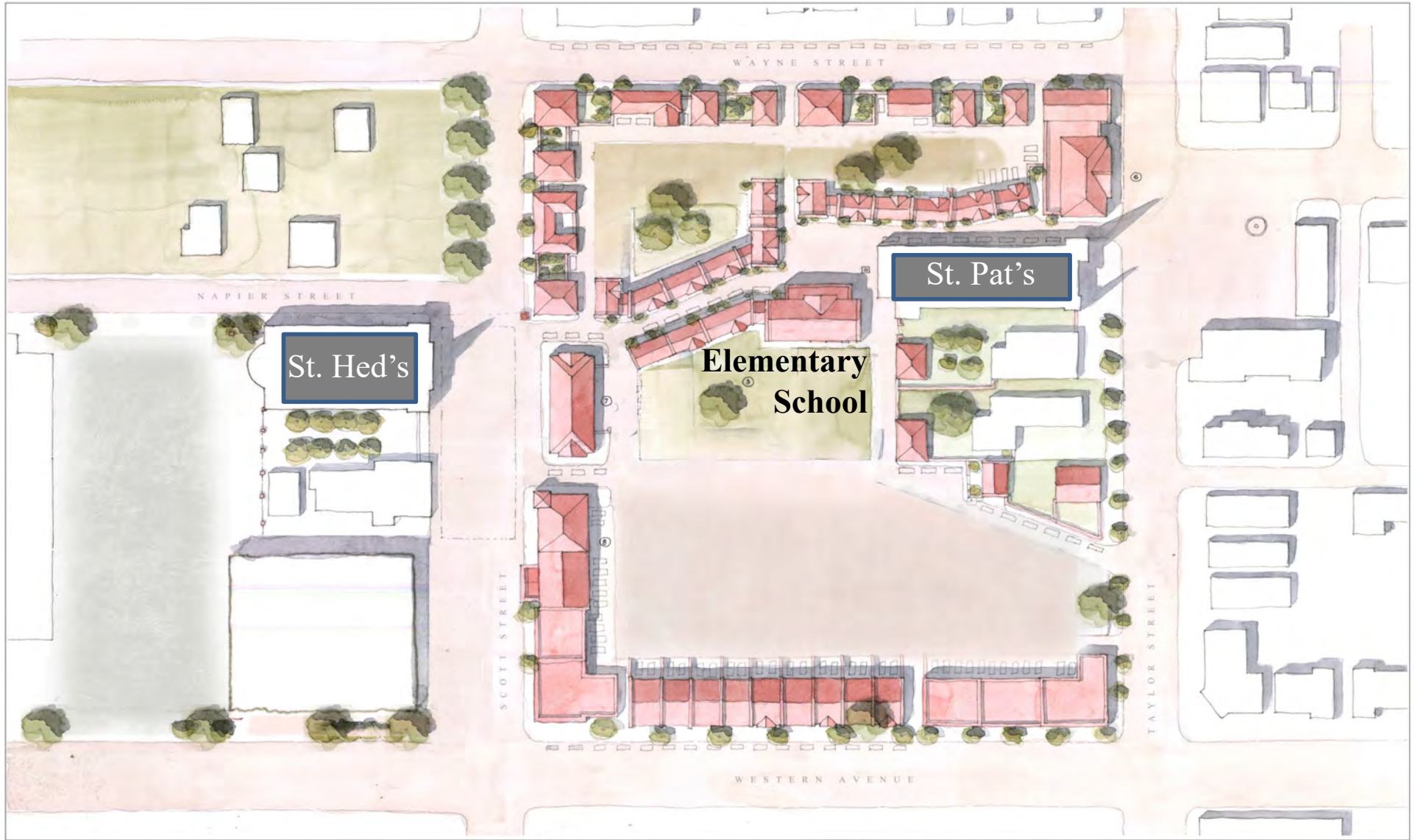

MASTERPLAN DEVELOPMENT:  
PHASE 03

ST PATRICK'S & ST.HEDWIG'S PARISHES  
309 S. TAYLOR ST. SOUTH BEND, INDIANA



SPRING 2022 GRADUATE STUDIO- PHILIP BESS  
SAM USLE, PATRICK BECK, SHAUNI PRIYAM SIKDER

Master Plan Development Phase II – perimeter buildings to the edge of the existing block

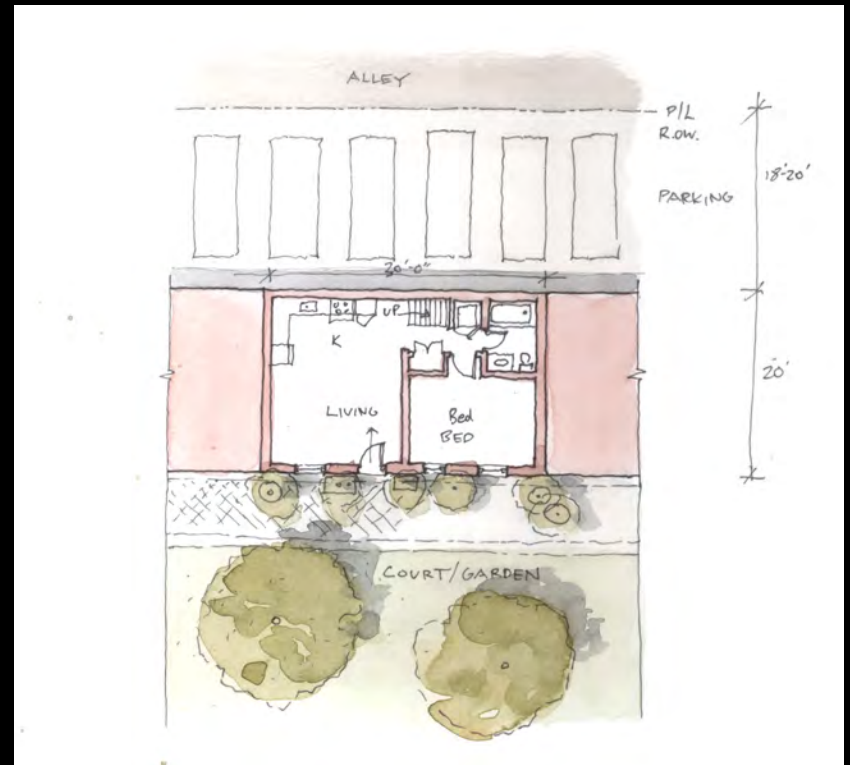
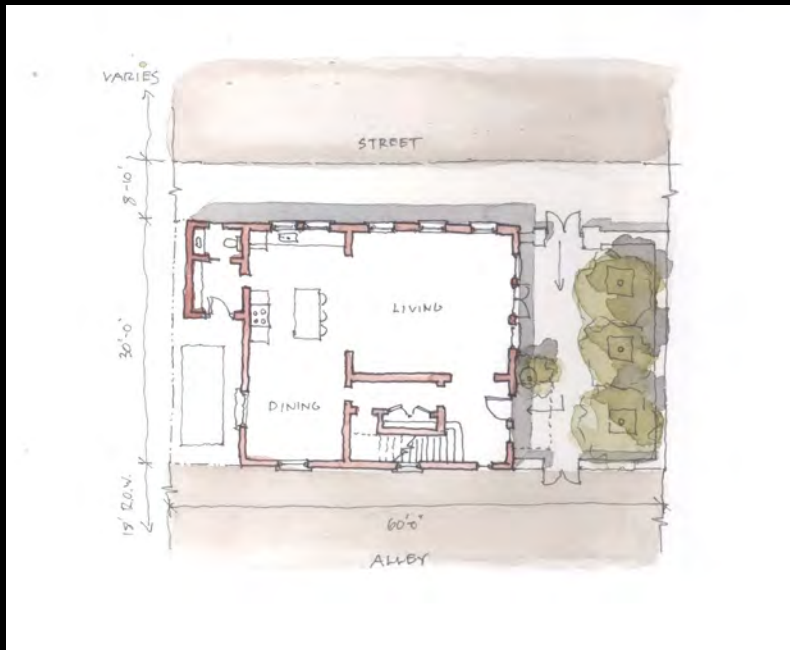
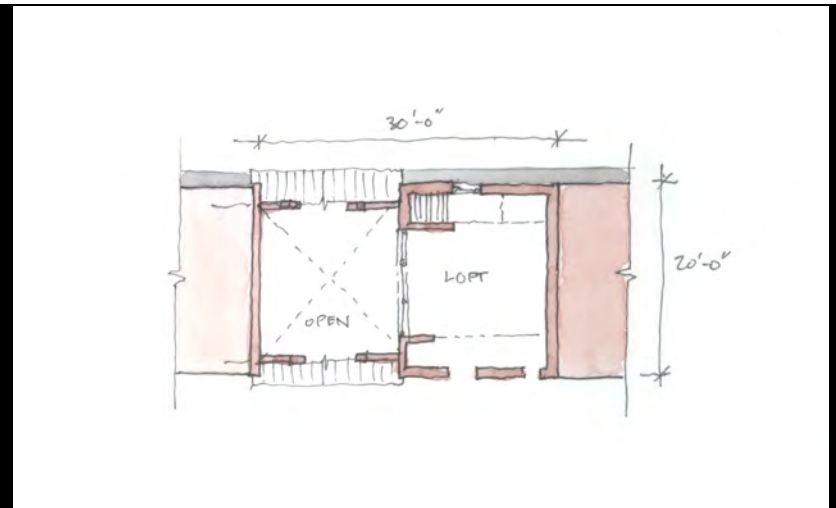
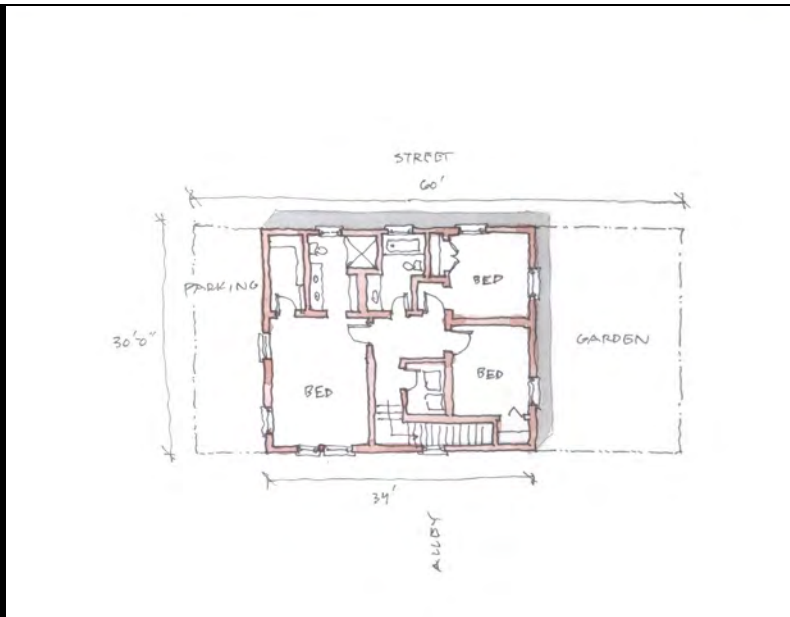

## Master Plan Development Phase II

Holding the edge of the block with a special building type designed for a 30' x 60' building lot (left)

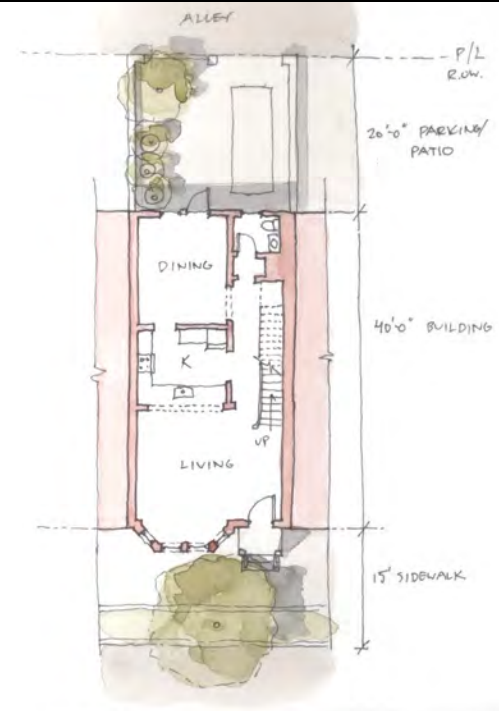
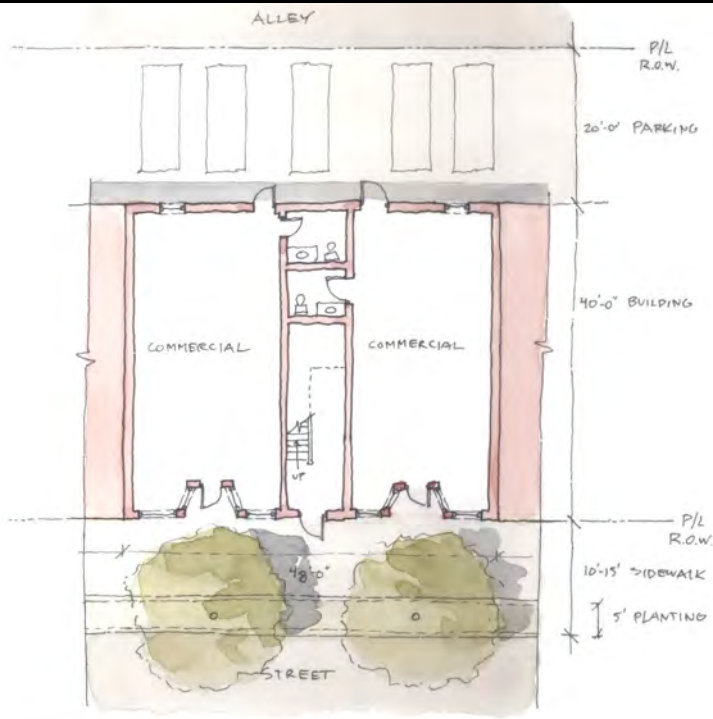
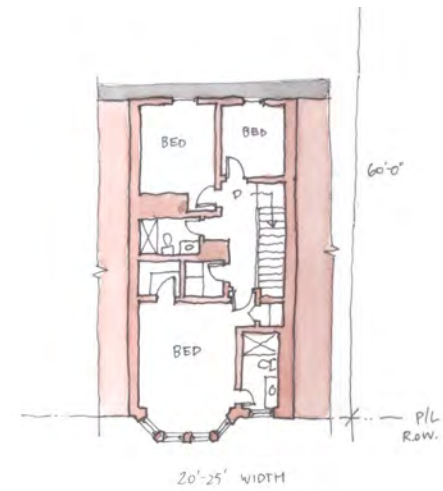
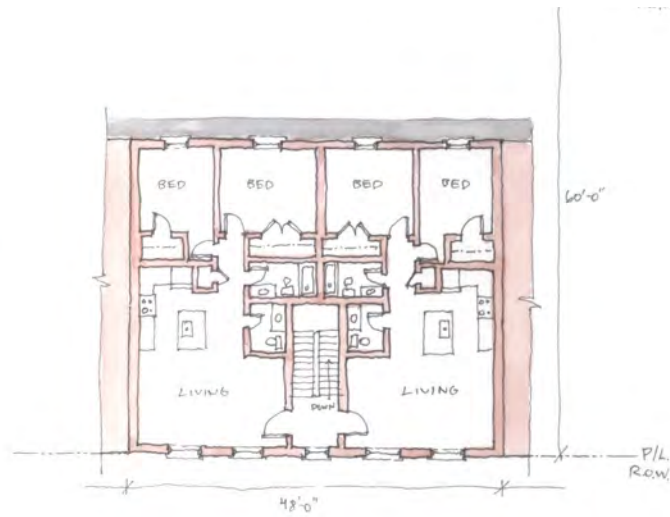

## Master Plan Development Phase II

Holding the edge of the block with common building types (mixed-use storefront, left / row-house, right)

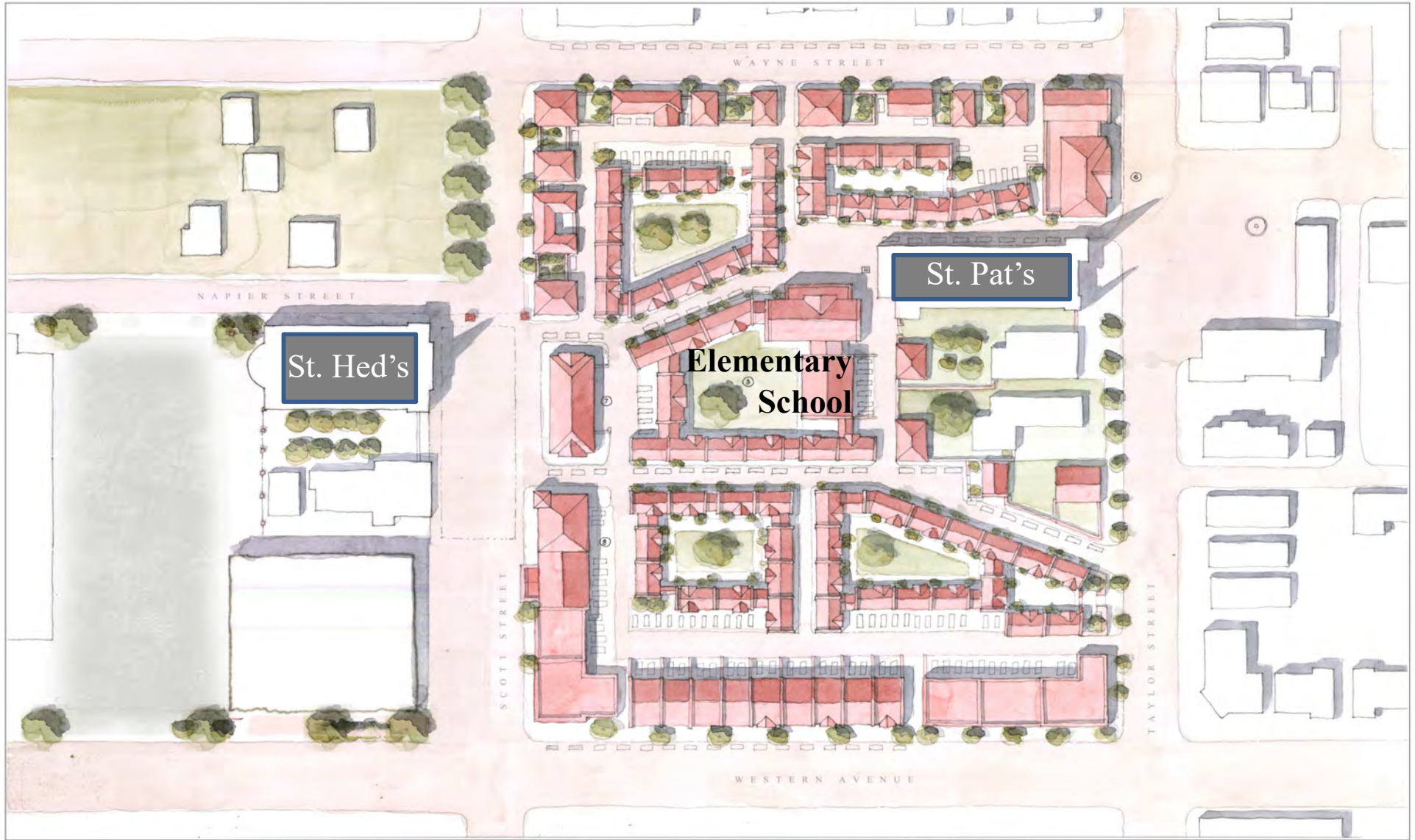

MASTERPLAN DEVELOPMENT:  
PHASE 04

ST PATRICK'S & ST.HEDWIG'S PARISHES  
309 S. TAYLOR ST. SOUTH BEND, INDIANA



SPRING 2022 GRADUATE STUDIO- PHILIP BESS  
SAM USLE, PATRICK BECK, SHAUNI PRIYAM SIKDER

Master Plan Development Phase III - internal block infill (housing & elementary school)

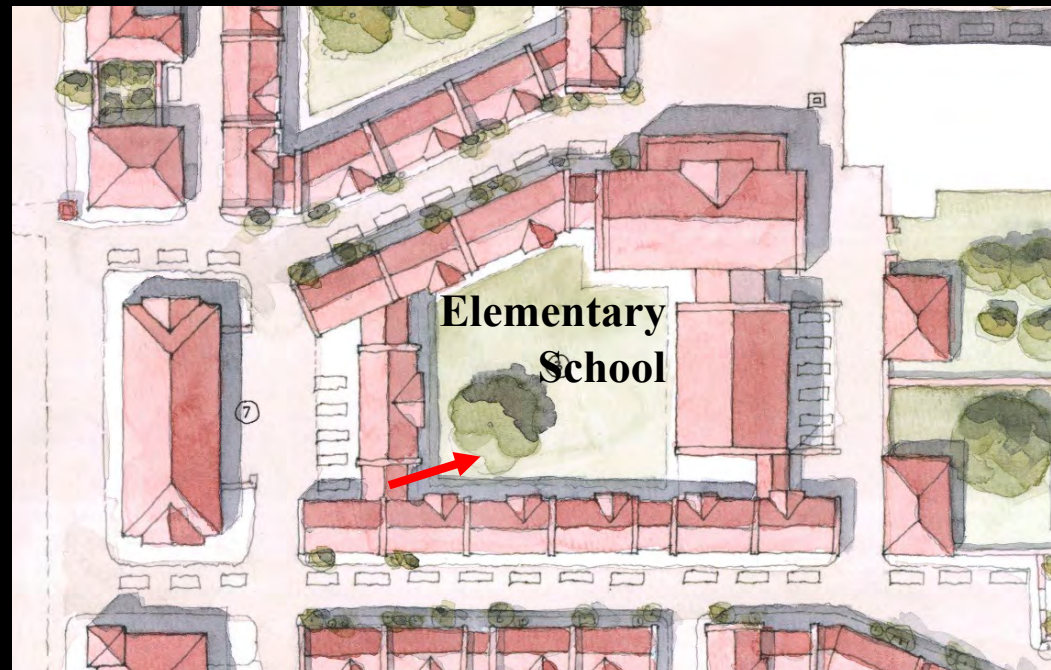



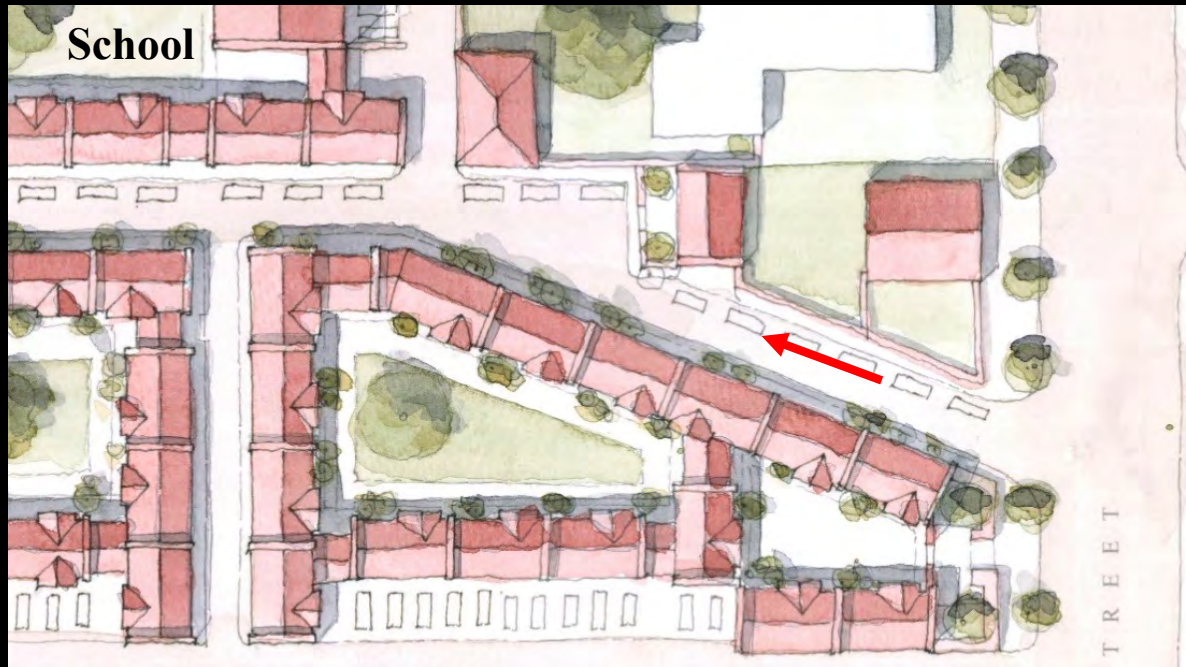

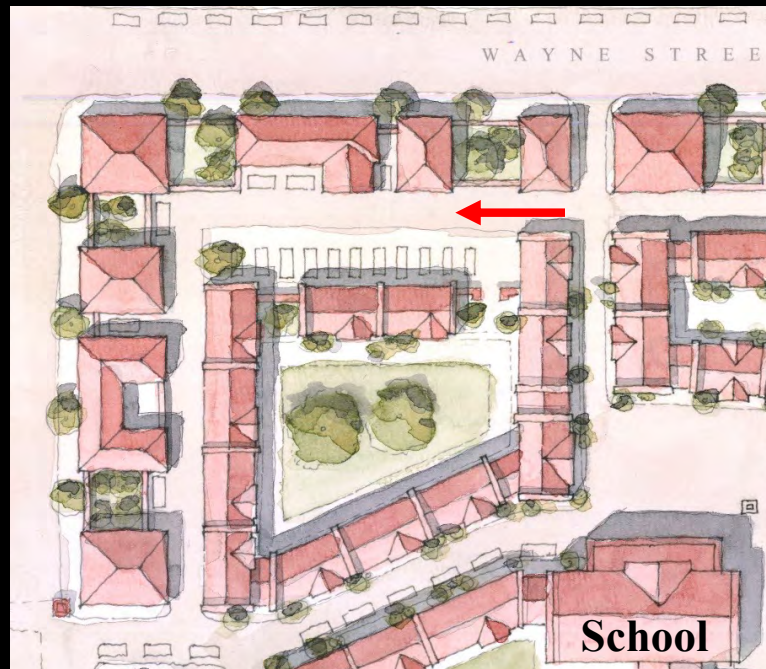

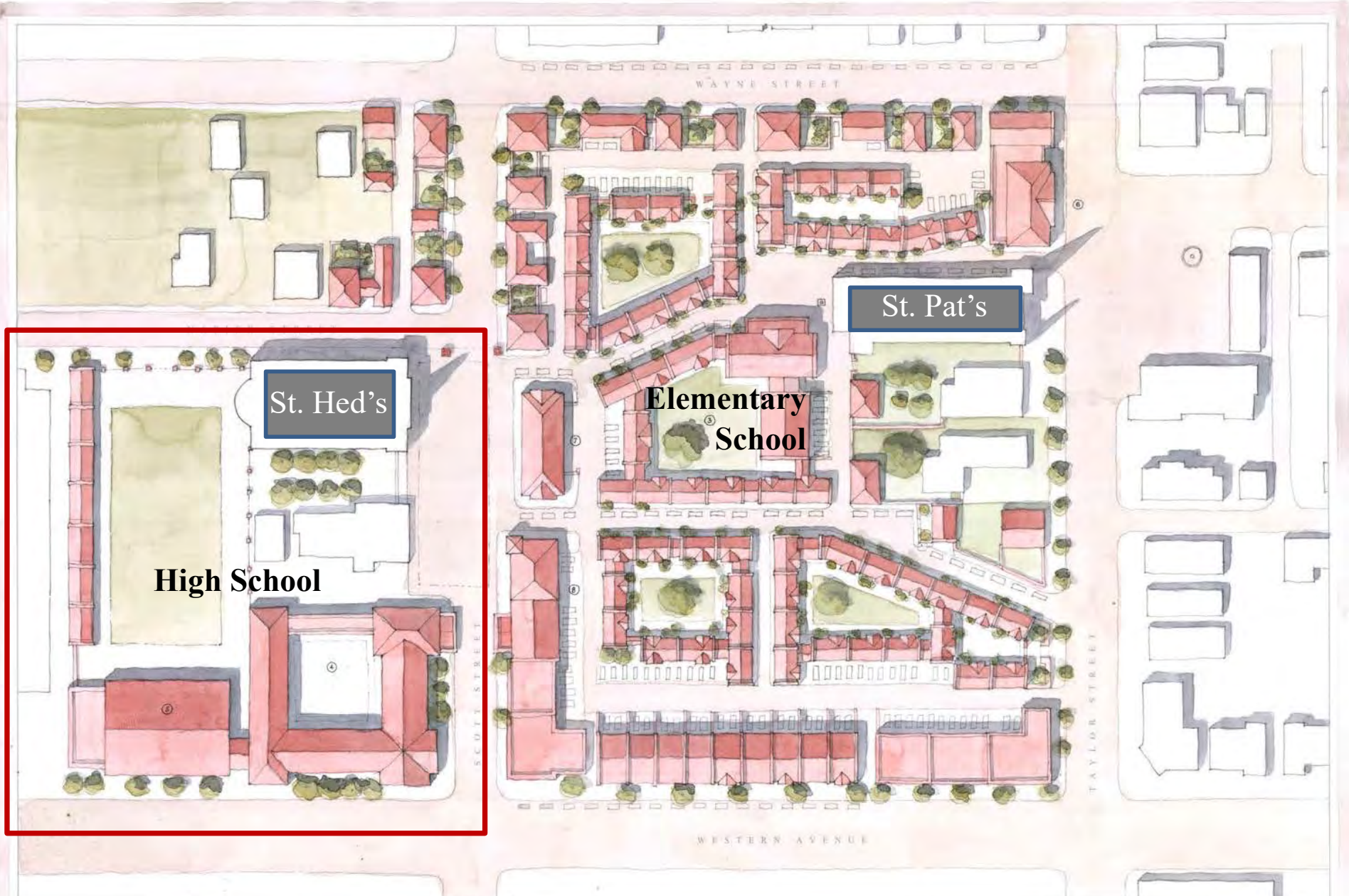

Master Plan Development Phase IV – final buildout (high school and athletic facilities)